Basic Report

Title: Image of people waiting outside Parkland Hospital
Date: 11/22/1963
Primary Maker: Dallas Times Herald photographer
Medium: Film
Object number: 1989.100.0015.0014

Title: Image of Lady Bird Johnson leaving Parkland Hospital
Date: 11/22/1963
Primary Maker: Dallas Times Herald photographer
Medium: Film
Object number: 1989.100.0016.0016

Title: Image of Malcolm Kilduff announcing the president's death
Date: 11/22/1963
Primary Maker: Dallas Times Herald photographer
Medium: Film
Object number: 1989.100.0016.0019

Title: Image of Malcolm Kilduff announcing the death of President Kennedy
Date: 11/22/1963
Primary Maker: Dallas Times Herald photographer
Medium: Film
Object number: 1989.100.0017.0004

Title: Image of casket being delivered to Parkland Hospital
Date: 11/22/1963
Primary Maker: Dallas Times Herald photographer
Medium: Film
Object number: 1989.100.0019.0004

Title: Image of the hearse carrying President Kennedy's body leaving Parkland Hospital
Date: 11/22/1963
Primary Maker: Dallas Times Herald photographer
Medium: Film
Object number: 1989.100.0020.0002

Title: Tony Zoppi Oral History
Date: 06/01/1992
Primary Maker: Tony Zoppi
Medium: Hi-8 videotape
Object number: 1992.009.0001

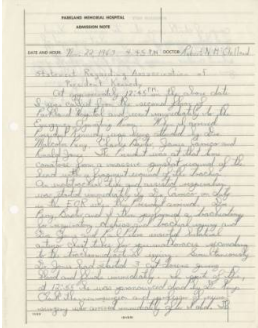

Title: Dr. Robert McClelland's Statement of Activities
Date: 11/22/1963
Primary Maker: Robert N. McClelland
Medium: Paper
Object number: 1994.001.0009.0001

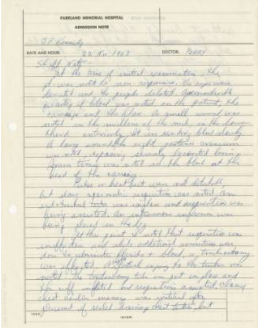

Title: Dr. Malcolm Perry's Statement of Activities
Date: 11/22/1963
Primary Maker: Malcolm O. Perry
Medium: Paper
Object number: 1994.001.0009.0002

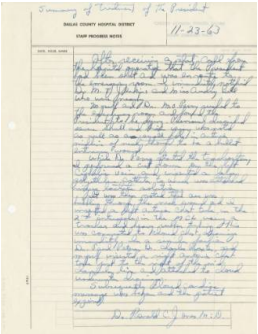

Title: Dr. Ronald Jones' Statement of Activities
Date: 11/23/1963
Primary Maker: Ronald C. Jones
Medium: Paper
Object number: 1994.001.0009.0003

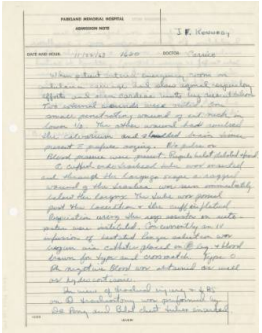

Title: Dr. Charles J. "Jim" Carrico's Statement of Activities
Date: 11/22/1963
Primary Maker: Charles J. Carrico
Medium: Paper
Object number: 1994.001.0009.0005

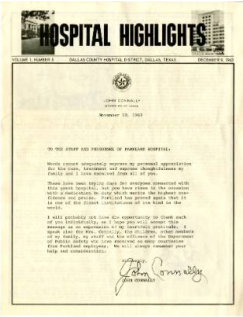

Title: Parkland "Hospital Highlights" newsletter Vol. 1, Number 5
Date: 12/09/1963
Medium: Paper
Object number: 2007.015.0001

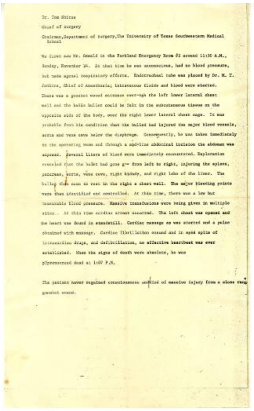

Title: Photocopy of press release by Dr. Tom Shires regarding Oswald's Treatment
Date: 11/24/1963
Medium: Paper
Object number: 2007.015.0003

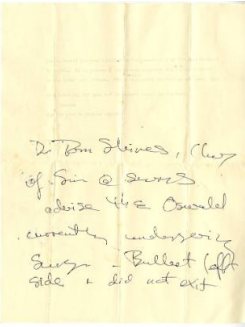

Title: Parkland press statement regarding Oswald's treatment with handwritten notes
Date: 11/24/1963
Medium: Paper
Object number: 2007.015.0004

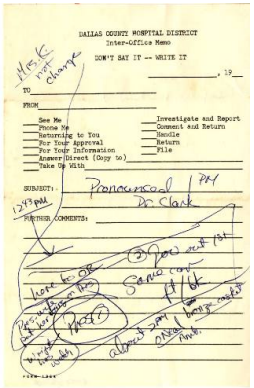

Title: Internal Parkland Hospital memo with handwritten notes from 11/22/1963
Date: 11/22/1963
Primary Maker: Peter N. Geilich
Medium: Paper
Object number: 2007.015.0005

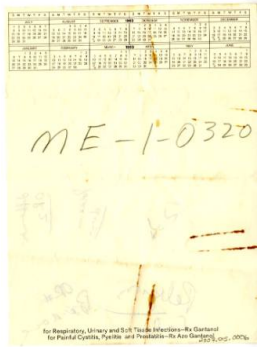

Title: Parkland Hospital internal memo with handwritten notes
Date: 11/22/1963
Medium: Paper
Object number: 2007.015.0006

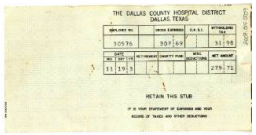

Title: Dallas County Hospital District paystub with handwritten notes about Oswald
Date: 11/19/1963 - 11/24/1963
Medium: Paper , Adhesive tape
Object number: 2007.015.0009

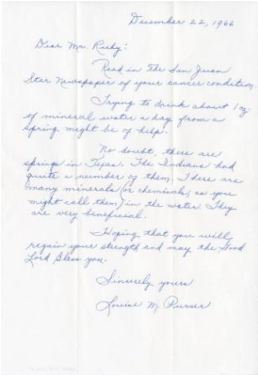

Title: Letter sent to Jack Ruby at Parkland Hospital
Date: 12/22/1966
Medium: Paper
Object number: 2004.008.0025

Title: Letter sent to Jack Ruby at Parkland Hospital
Date: 12/21/1966
Medium: Paper
Object number: 2004.008.0026

Title: Dr. Kenneth Salyer Oral History
Date: 04/11/2008
Primary Maker: Dr. Kenneth Salyer
Medium: Born digital (. m2ts file)
Object number: 2008.001.0022

Title: Malcolm Kilduff Oral History
Date: 04/16/1993
Primary Maker: Malcolm Kilduff
Medium: Hi-8 videotape
Object number: 1993.011.0008

Title: Image of empty limousines outside Parkland Hospital
Date: 11/22/1963
Primary Maker: Dallas Morning News Photographer
Medium: Film
Object number: 1994.003.0011.0001

Title: Image of the cover being put on the presidential limousine at Parkland Hospital
Date: 11/22/1963
Primary Maker: Dallas Morning News Photographer
Medium: Film
Object number: 1994.003.0011.0004

Title: Image of the cover being put on the presidential limousine at Parkland Hospital
Date: 11/22/1963
Primary Maker: Dallas Morning News Photographer
Medium: Film
Object number: 1994.003.0011.0005

Title: Image of police officers at Parkland dealing with evidence from the limousine
Date: 11/22/1963
Primary Maker: Dallas Morning News Photographer
Medium: Film
Object number: 1994.003.0011.0006

Title: Image of the presidential limousine with the top on at Parkland Hospital
Date: 11/22/1963
Primary Maker: Dallas Morning News Photographer
Medium: Film
Object number: 1994.003.0012.0001

Title: Image of two men in a car outside Parkland Hospital using a radio telephone
Date: 11/22/1963
Primary Maker: Dallas Morning News Photographer
Medium: Film
Object number: 1994.003.0014.0001

Title: Aubrey Rike Oral History
Date: 09/26/2001
Primary Maker: Aubrey Rike
Medium: Hi-8 videotape
Object number: 2001.001.0016

Title: Dr. Charles J. "Jim" Carrico Oral History
Date: 08/02/1997
Primary Maker: Charles J. Carrico
Medium: Hi-8 videotape
Object number: 1997.065.0012

Title: Dr. Ronald C. Jones Oral History
Date: 10/31/1997
Primary Maker: Ronald C. Jones
Medium: Hi-8 videotape
Object number: 1997.065.0016

Title: Dr. Earl F. Rose Oral History
Date: 11/08/2005
Primary Maker: Earl F. Rose
Medium: CD
Object number: 2005.001.0035

Title: Peter Geilich Oral History
Date: 12/04/2009
Primary Maker: Peter N. Geilich
Medium: Born digital (.m2ts file)
Object number: 2009.001.0091

Title: Buell Wesley Frazier Oral History
Date: 06/19/2002 - 06/21/2002
Primary Maker: Buell Wesley Frazier
Medium: Hi-8 videotape
Object number: 2002.001.0023

Title: Dr. Robert McClelland Oral History
Date: 07/16/2001
Primary Maker: Robert N. McClelland
Medium: Hi-8 videotape
Object number: 2001.001.0011

Title: Sharon Calloway Oral History
Date: 01/27/2002
Primary Maker: Sharon Calloway
Medium: Hi-8 videotape
Object number: 2002.001.0003

Title: John Joe Howlett Oral History
Date: 04/06/2011
Primary Maker: John Joe Howlett
Medium: Born digital (.m2ts file)
Object number: 2011.001.0032

Title: Robert and Ricardo Medrano Oral History
Date: 04/22/2011
Primary Maker: Robert Medrano
Medium: Born digital (.m2ts file)
Object number: 2011.001.0038

Title: Photo printing plate with two images of mourners outside Parkland Hospital
Date: 11/23/1963
Primary Maker: Eamon Kennedy
Medium: Metal
Object number: 2003.061.0004

Title: Negative Strip 12 from the Dallas Times Herald Collection
Date: 11/22/1963
Primary Maker: Eamon Kennedy
Medium: Film
Object number: 1989.100.0012

Title: Image of a camera misfire
Date: 11/22/1963
Primary Maker: Eamon Kennedy
Medium: Film
Object number: 1989.100.0012.0001

Title: Image of a camera misfire
Date: 11/22/1963
Primary Maker: Eamon Kennedy
Medium: Film
Object number: 1989.100.0012.0002

Title: Image of a Dallas police officer outside of Parkland Hospital
Date: 11/22/1963
Primary Maker: Eamon Kennedy
Medium: Film
Object number: 1989.100.0012.0003

Title: Image of Senator Ralph Yarborough outside Parkland Hospital
Date: 11/22/1963
Primary Maker: Eamon Kennedy
Medium: Film
Object number: 1989.100.0012.0004

Title: Image of Senator Ralph Yarborough addressing the press at Parkland Hospital
Date: 11/22/1963
Primary Maker: Eamon Kennedy
Medium: Film
Object number: 1989.100.0012.0005

Title: Image of crowd outside Parkland Hospital the afternoon of the assassination
Date: 11/22/1963
Primary Maker: Eamon Kennedy
Medium: Film
Object number: 1989.100.0012.0006

Title: Image of an unidentified woman outside of Parkland Hospital
Date: 11/22/1963
Primary Maker: Eamon Kennedy
Medium: Film
Object number: 1989.100.0012.0007

Title: Image of unidentified woman at Parkland Hospital the day of the assassination
Date: 11/22/1963
Primary Maker: Eamon Kennedy
Medium: Film
Object number: 1989.100.0012.0008

Title: Image of car used to carry Lyndon Johnson from Parkland to Love Field
Date: 11/22/1963
Primary Maker: Eamon Kennedy
Medium: Film
Object number: 1989.100.0012.0009

Title: Image of a hearse backing into the emergency entrance bay at Parkland Hospital
Date: 11/22/1963
Primary Maker: Eamon Kennedy
Medium: Film
Object number: 1989.100.0012.0010

Title: Negative Strip 13 from the Dallas Times Herald Collection
Date: 11/22/1963
Primary Maker: Eamon Kennedy
Medium: Film
Object number: 1989.100.0013

Title: Image of a woman outside Parkland Hospital the day of the assassination
Date: 11/22/1963
Primary Maker: Eamon Kennedy
Medium: Film
Object number: 1989.100.0013.0001

Title: Image of schoolgirl Kathey Atkinson reacting to news of the president's death
Date: 11/22/1963
Primary Maker: Eamon Kennedy
Medium: Film
Object number: 1989.100.0013.0002

Title: Image of two grieving women outside of Parkland Hospital
Date: 11/22/1963
Primary Maker: Eamon Kennedy
Medium: Film
Object number: 1989.100.0013.0003

Title: Image of a crowd outside Parkland Hospital awaiting news
Date: 11/22/1963
Primary Maker: Eamon Kennedy
Medium: Film
Object number: 1989.100.0013.0004

Title: Image of man and children reacting to news of President Kennedy's death
Date: 11/22/1963
Primary Maker: Eamon Kennedy
Medium: Film
Object number: 1989.100.0013.0005

Title: Image of man and children reacting to news of President Kennedy's death
Date: 11/22/1963
Primary Maker: Eamon Kennedy
Medium: Film
Object number: 1989.100.0013.0006

Title: Image of unidentified men carrying boxes outside of Parkland Hospital
Date: 11/22/1963
Primary Maker: Eamon Kennedy
Medium: Film
Object number: 1989.100.0013.0007

Title: Image of the casket being loaded into a hearse at Parkland Hospital
Date: 11/22/1963
Primary Maker: Eamon Kennedy
Medium: Film
Object number: 1989.100.0013.0008

Title: Image of the hearse at Parkland Hospital
Date: 11/22/1963
Primary Maker: Eamon Kennedy
Medium: Film
Object number: 1989.100.0013.0009

Title: Image of a priest in the parking lot of Parkland Hospital
Date: 11/22/1963
Primary Maker: Eamon Kennedy
Medium: Film
Object number: 1989.100.0013.0010

Title: Image of the president's hearse leaving Parkland Hospital
Date: 11/22/1963
Primary Maker: Eamon Kennedy
Medium: Film
Object number: 1989.100.0013.0011

Title: Image of people outside of Parkland Hospital
Date: 11/22/1963
Primary Maker: Eamon Kennedy
Medium: Film
Object number: 1989.100.0013.0012

Title: Image of crowd and hospital staff waiting outside Parkland Hospital
Date: 11/22/1963
Primary Maker: Eamon Kennedy
Medium: Film
Object number: 1989.100.0013.0013

Title: Image of the American flag at half staff outside Parkland Hospital
Date: 11/22/1963
Primary Maker: Eamon Kennedy
Medium: Film
Object number: 1989.100.0013.0014

Title: Negative Strip 14 from the Dallas Times Herald Collection
Date: 11/22/1963
Primary Maker: Dallas Times Herald photographer
Medium: Film
Object number: 1989.100.0014

Title: Image of hearse leaving Parkland Hospital on November 22, 1963
Date: 11/22/1963
Primary Maker: Dallas Times Herald photographer
Medium: Film
Object number: 1989.100.0014.0001

Title: Image of hearse leaving Parkland Hospital with police escort
Date: 11/22/1963
Primary Maker: Dallas Times Herald photographer
Medium: Film
Object number: 1989.100.0014.0002

Title: Image of hearse leaving Parkland Hospital en route to Love Field
Date: 11/22/1963
Primary Maker: Dallas Times Herald photographer
Medium: Film
Object number: 1989.100.0014.0003

Title: Negative strip 15 from the Dallas Times Herald Collection
Date: 11/22/1963
Primary Maker: Dallas Times Herald photographer
Medium: Film
Object number: 1989.100.0015

Title: Image of Senator Ralph Yarborough with press outside Parkland Hospital
Date: 11/22/1963
Primary Maker: Dallas Times Herald photographer
Medium: Film
Object number: 1989.100.0015.0001

Title: Image of Senator Ralph Yarborough giving interviews outside Parkland Hospital
Date: 11/22/1963
Primary Maker: Dallas Times Herald photographer
Medium: Film
Object number: 1989.100.0015.0002

Title: Image of Senator Ralph Yarborough and the press outside Parkland Hospital
Date: 11/22/1963
Primary Maker: Dallas Times Herald photographer
Medium: Film
Object number: 1989.100.0015.0003

Title: Image of Senator Ralph Yarborough surrounded by press outside Parkland Hospital
Date: 11/22/1963
Primary Maker: Dallas Times Herald photographer
Medium: Film
Object number: 1989.100.0015.0004

Title: Image of Senator Ralph Yarborough talking with press outside Parkland Hospital
Date: 11/22/1963
Primary Maker: Dallas Times Herald photographer
Medium: Film
Object number: 1989.100.0015.0005

Title: Image of members of the press interviewing people outside of Parkland Hospital
Date: 11/22/1963
Medium: Film
Object number: 1989.100.0015.0006

Title: Image of members of the press conducting interviews outside of Parkland Hospital
Date: 11/22/1963
Primary Maker: Dallas Times Herald photographer
Medium: Film
Object number: 1989.100.0015.0007

Title: Image of press interviews outside of Parkland Hospital
Date: 11/22/1963
Primary Maker: Dallas Times Herald photographer
Medium: Film
Object number: 1989.100.0015.0008

Title: Image of members of the press interviewing people outside of Parkland Hospital
Date: 11/22/1963
Primary Maker: Dallas Times Herald photographer
Medium: Film
Object number: 1989.100.0015.0009

Title: Image of people outside Parkland reacting to news of President Kennedy's death
Date: 11/22/1963
Primary Maker: Dallas Times Herald photographer
Medium: Film
Object number: 1989.100.0015.0010

Title: Image of woman outside Parkland reacting to news of President Kennedy's death
Date: 11/22/1963
Primary Maker: Dallas Times Herald photographer
Medium: Film
Object number: 1989.100.0015.0011

Title: Image of people outside Parkland reacting to news of President Kennedy's death
Date: 11/22/1963
Primary Maker: Dallas Times Herald photographer
Medium: Film
Object number: 1989.100.0015.0012

Title: Image of people outside Parkland reacting to news of President Kennedy's death
Date: 11/22/1963
Primary Maker: Dallas Times Herald photographer
Medium: Film
Object number: 1989.100.0015.0013

Title: Negative strip 16 from Dallas Times Herald Collection
Date: 11/22/1963
Primary Maker: Dallas Times Herald photographer
Medium: Film
Object number: 1989.100.0016

Title: Image of people outside Parkland Hospital awaiting news of President Kennedy
Date: 11/22/1963
Primary Maker: Dallas Times Herald photographer
Medium: Film
Object number: 1989.100.0016.0001

Title: Image of people outside Parkland Hospital awaiting news of President Kennedy
Date: 11/22/1963
Primary Maker: Dallas Times Herald photographer
Medium: Film
Object number: 1989.100.0016.0002

Title: Image of Secret Service agents beside limousine at Parkland Hospital
Date: 11/22/1963
Primary Maker: Dallas Times Herald photographer
Medium: Film
Object number: 1989.100.0016.0003

Title: Image of Dallas Police Chief Jesse Curry outside Parkland Hospital
Date: 11/22/1963
Primary Maker: Dallas Times Herald photographer
Medium: Film
Object number: 1989.100.0016.0004

Title: Image of Secret Service agents carrying clothes to a waiting car at Parkland
Date: 11/22/1963
Primary Maker: Dallas Times Herald photographer
Medium: Film
Object number: 1989.100.0016.0005

Title: Image of Senator Ralph Yarborough outside of Parkland Hospital
Date: 11/22/1963
Primary Maker: Dallas Times Herald photographer
Medium: Film
Object number: 1989.100.0016.0006

Title: Image of Senator Ralph Yarborough outside Parkland Hospital
Date: 11/22/1963
Primary Maker: Dallas Times Herald photographer
Medium: Film
Object number: 1989.100.0016.0007

Title: Image of Senator Ralph Yarborough outside of Parkland Hospital
Date: 11/22/1963
Primary Maker: Dallas Times Herald photographer
Medium: Film
Object number: 1989.100.0016.0008

Title: Image of Senator Ralph Yarborough outside of Parkland Hospital
Date: 11/22/1963
Primary Maker: Dallas Times Herald photographer
Medium: Film
Object number: 1989.100.0016.0009

Title: Image of people listening to a car radio for news outside of Parkland Hospital
Date: 11/22/1963
Primary Maker: Dallas Times Herald photographer
Medium: Film
Object number: 1989.100.0016.0010

Title: Image of crowd outside Parkland Hospital on November 22, 1963
Date: 11/22/1963
Primary Maker: Dallas Times Herald photographer
Medium: Film
Object number: 1989.100.0016.0011

Title: Image of crowd outside Parkland Hospital on November 22, 1963
Date: 11/22/1963
Primary Maker: Dallas Times Herald photographer
Medium: Film
Object number: 1989.100.0016.0012

Title: Image of a mother and daughter outside of Parkland Hospital
Date: 11/22/1963
Primary Maker: Dallas Times Herald photographer
Medium: Film
Object number: 1989.100.0016.0013

Title: Image of a mother and daughter outside of Parkland Hospital
Date: 11/22/1963
Primary Maker: Dallas Times Herald photographer
Medium: Film
Object number: 1989.100.0016.0014

Title: Image of some of the crowd outside of Parkland Hospital
Date: 11/22/1963
Primary Maker: Dallas Times Herald photographer
Medium: Film
Object number: 1989.100.0016.0015

Title: Image of Lady Bird Johnson leaving Parkland Hospital
Date: 11/22/1963
Primary Maker: Dallas Times Herald photographer
Medium: Film
Object number: 1989.100.0016.0017

Title: Image of Assistant Press Secretary Malcolm Kilduff's press conference
Date: 11/22/1963
Primary Maker: Dallas Times Herald photographer
Medium: Film
Object number: 1989.100.0016.0018

Title: Negative strip 17 from the Dallas Times Herald Collection
Date: 11/22/1963
Primary Maker: Dallas Times Herald photographer
Medium: Film
Object number: 1989.100.0017

Title: Image of Malcolm Kilduff at a press conference at Parkland Hospital
Date: 11/22/1963
Primary Maker: Dallas Times Herald photographer
Medium: Film
Object number: 1989.100.0017.0001

Title: Image of Malcolm Kilduff giving a press conference at Parkland Hospital
Date: 11/22/1963
Primary Maker: Dallas Times Herald photographer
Medium: Film
Object number: 1989.100.0017.0002

Title: Image of Malcolm Kilduff giving a press conference at Parkland Hospital
Date: 11/22/1963
Primary Maker: Dallas Times Herald photographer
Medium: Film
Object number: 1989.100.0017.0003

Title: Image of a Secret Service agent outside the Parkland Hospital emergency entrance
Date: 11/22/1963
Primary Maker: John Mazziotta
Medium: Film
Object number: 1989.100.0018.0004

Title: Image of a Secret Service agent and presidential limousine at Parkland Hospital
Date: 11/22/1963
Primary Maker: John Mazziotta
Medium: Film
Object number: 1989.100.0018.0005

Title: Image of Assistant Press Secretary Malcolm Kilduff entering Parkland Hospital
Date: 11/22/1963
Primary Maker: John Mazziotta
Medium: Film
Object number: 1989.100.0018.0006

Title: Image of Senator Ralph Yarborough outside of Parkland Hospital
Date: 11/22/1963
Primary Maker: John Mazziotta
Medium: Film
Object number: 1989.100.0018.0007

Title: Image of the presidential limousine with top attached at Parkland Hospital
Date: 11/22/1963
Primary Maker: John Mazziotta
Medium: Film
Object number: 1989.100.0018.0008

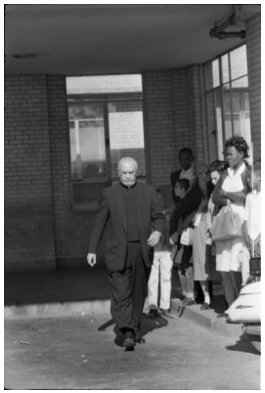

Title: Image of Rev. James N. Thompson leaving Parkland Hospital
Date: 11/22/1963
Primary Maker: John Mazziotta
Medium: Film
Object number: 1989.100.0018.0009

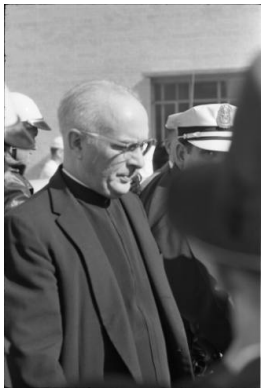

Title: Image of Rev. James N. Thompson leaving Parkland Hospital
Date: 11/22/1963
Primary Maker: John Mazziotta
Medium: Film
Object number: 1989.100.0018.0010

Title: Image of Lyndon B. Johnson leaving Parkland Hospital
Date: 11/22/1963
Primary Maker: John Mazziotta
Medium: Film
Object number: 1989.100.0018.0011

Title: Negative strip 19 from the Dallas Times Herald Collection
Date: 11/22/1963
Primary Maker: Dallas Times Herald photographer
Medium: Film
Object number: 1989.100.0019

Title: Image of a camera misfire
Date: 11/22/1963
Primary Maker: Dallas Times Herald photographer
Medium: Film
Object number: 1989.100.0019.0001

Title: Image of hearse arriving at Parkland Hospital with casket for President Kennedy
Date: 11/22/1963
Primary Maker: Dallas Times Herald photographer
Medium: Film
Object number: 1989.100.0019.0002

Title: Image of hearse at Parkland Hospital with casket for President Kennedy
Date: 11/22/1963
Primary Maker: Dallas Times Herald photographer
Medium: Film
Object number: 1989.100.0019.0003

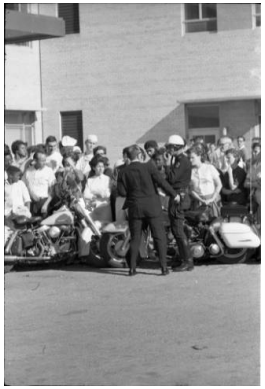

Title: Image of Dallas police officer using radio outside of Parkland Hospital
Date: 11/22/1963
Primary Maker: Dallas Times Herald photographer
Medium: Film
Object number: 1989.100.0019.0005

Title: Negative strip 20 from the Dallas Times Herald Collection
Date: 11/22/1963
Primary Maker: Dallas Times Herald photographer
Medium: Film
Object number: 1989.100.0020

Title: Image of the Oneal Funeral Home hearse at Parkland Hospital
Date: 11/22/1963
Primary Maker: Dallas Times Herald photographer
Medium: Film
Object number: 1989.100.0020.0001

Title: Image of the hearse leaving Parkland Hospital for Love Field
Date: 11/22/1963
Primary Maker: Dallas Times Herald photographer
Medium: Film
Object number: 1989.100.0020.0003

Title: Image of people inside Parkland Hospital after Oswald was shot
Date: 11/24/1963
Primary Maker: Dallas Times Herald photographer
Medium: Film
Object number: 1989.100.0044.0017

Title: Image of members of the presidential party leaving Parkland Hospital
Date: 11/22/1963
Primary Maker: Dallas Times Herald photographer
Medium: Film
Object number: 1989.100.0020.0004

Title: Image of Dallas Police officers in a hallway at Parkland Hospital
Date: 11/24/1963
Primary Maker: Dallas Times Herald photographer
Medium: Film
Object number: 1989.100.0044.0018

Title: Image of car leaving Parkland Hospital for Love Field
Date: 11/22/1963
Primary Maker: Dallas Times Herald photographer
Medium: Film
Object number: 1989.100.0020.0005

Title: Negative Strip 47 from the Dallas Times Herald Collection
Date: 11/24/1963
Primary Maker: Dallas Times Herald photographer
Medium: Film
Object number: 1989.100.0047

Title: Image of a basket full of items in a car parked at Parkland Hospital
Date: 11/24/1963
Primary Maker: Dallas Times Herald photographer
Medium: Film
Object number: 1989.100.0047.0001

Title: Image of a basket full of items in a car parked at Parkland Hospital
Date: 11/24/1963
Primary Maker: Dallas Times Herald photographer
Medium: Film
Object number: 1989.100.0047.0002

Title: Image of Robert Oswald leaving Parkland Hospital on November 24, 1963
Date: 11/24/1963
Primary Maker: Dallas Times Herald photographer
Medium: Film
Object number: 1989.100.0047.0003

Title: Image of Robert Oswald and Marina Oswald leaving Parkland Hospital
Date: 11/24/1963
Primary Maker: Dallas Times Herald photographer
Medium: Film
Object number: 1989.100.0047.0004

Title: Image of Marina Oswald leaving Parkland Hospital on November 24, 1963
Date: 11/24/1963
Primary Maker: Dallas Times Herald photographer
Medium: Film
Object number: 1989.100.0047.0005

Title: Image of Marina and June Oswald leaving Parkland Hospital
Date: 11/24/1963
Primary Maker: Dallas Times Herald photographer
Medium: Film
Object number: 1989.100.0047.0006

Title: Image of Marina and June Oswald leaving Parkland Hospital
Date: 11/24/1963
Primary Maker: Dallas Times Herald photographer
Medium: Film
Object number: 1989.100.0047.0007

Title: Negative Strip 45 from the Dallas Times Herald Collection
Date: 11/24/1963
Primary Maker: Dallas Times Herald photographer
Medium: Film
Object number: 1989.100.0045

Title: Image of a hallway at Parkland Hospital on Sunday, November 24, 1963
Date: 11/24/1963
Primary Maker: Dallas Times Herald photographer
Medium: Film
Object number: 1989.100.0045.0001

Title: Image of hospital staff in a Parkland Hospital hallway the day Oswald was shot
Date: 11/24/1963
Primary Maker: Dallas Times Herald photographer
Medium: Film
Object number: 1989.100.0045.0002

Title: Image of hospital staff in a Parkland Hospital hallway the day Oswald was shot
Date: 11/24/1963
Primary Maker: Dallas Times Herald photographer
Medium: Film
Object number: 1989.100.0045.0003

Title: Image of a Dallas Police officer entering Parkland Hospital on November 24, 1963
Date: 11/24/1963
Primary Maker: Dallas Times Herald photographer
Medium: Film
Object number: 1989.100.0045.0004

Title: Image of Dallas Police officers in a hallway at Parkland Hospital
Date: 11/24/1963
Primary Maker: Dallas Times Herald photographer
Medium: Film
Object number: 1989.100.0045.0005

Title: Image of reporters at a nurses station in Parkland Hospital on November 24, 1963
Date: 11/24/1963
Primary Maker: Dallas Times Herald photographer
Medium: Film
Object number: 1989.100.0045.0006

Title: Image of a Dallas Police detective speaking to Parkland Hospital staff
Date: 11/24/1963
Primary Maker: Dallas Times Herald photographer
Medium: Film
Object number: 1989.100.0045.0007

Title: Image of Dallas Police officers at Parkland after the death of Lee Harvey Oswald
Date: 11/24/1963
Primary Maker: Dallas Times Herald photographer
Medium: Film
Object number: 1989.100.0045.0008

Title: Image of police officers and others walking to the Parkland Hospital morgue
Date: 11/24/1963
Primary Maker: Dallas Times Herald photographer
Medium: Film
Object number: 1989.100.0045.0009

Title: Image of police escorting Oswald's body to the Parkland Hospital morgue
Date: 11/24/1963
Primary Maker: Dallas Times Herald photographer
Medium: Film
Object number: 1989.100.0045.0010

Title: Image of police and detectives escorting Oswald's body into the morgue
Date: 11/24/1963
Primary Maker: Dallas Times Herald photographer
Medium: Film
Object number: 1989.100.0045.0011

Title: Image of police officers in the hallway outside the Parkland Hospital morgue
Date: 11/24/1963
Primary Maker: Dallas Times Herald photographer
Medium: Film
Object number: 1989.100.0045.0012

Title: Negative Strip 46 from the Dallas Times Herald Collection
Date: 11/24/1963
Primary Maker: Dallas Times Herald photographer
Medium: Film
Object number: 1989.100.0046

Title: Image of a Parkland doctor completing paperwork on November 24, 1963
Date: 11/24/1963
Primary Maker: Dallas Times Herald photographer
Medium: Film
Object number: 1989.100.0046.0001

Title: Image of a doctor at Parkland Hospital speaking to Dallas Police officers
Date: 11/24/1963
Primary Maker: Dallas Times Herald photographer
Medium: Film
Object number: 1989.100.0046.0002

Title: Image of a door and hallway at Parkland Hospital
Date: 11/24/1963
Primary Maker: Dallas Times Herald photographer
Medium: Film
Object number: 1989.100.0046.0003

Title: Image of Dallas Police officers in the hallway at Parkland Hospital
Date: 11/24/1963
Primary Maker: Dallas Times Herald photographer
Medium: Film
Object number: 1989.100.0046.0004

Title: Image of Dallas Police officers at Parkland Hospital on November 24, 1963
Date: 11/24/1963
Primary Maker: Dallas Times Herald photographer
Medium: Film
Object number: 1989.100.0046.0005

Title: Image of Dallas Police officers at Parkland Hospital on November 24, 1963
Date: 11/24/1963
Primary Maker: Dallas Times Herald photographer
Medium: Film
Object number: 1989.100.0046.0006

Title: Image of a camera misfire
Date: 11/24/1963
Primary Maker: Dallas Times Herald photographer
Medium: Film
Object number: 1989.100.0046.0007

Title: Image of officials escorting the body of Lee Harvey Oswald to the morgue
Date: 11/24/1963
Primary Maker: Dallas Times Herald photographer
Medium: Film
Object number: 1989.100.0046.0008

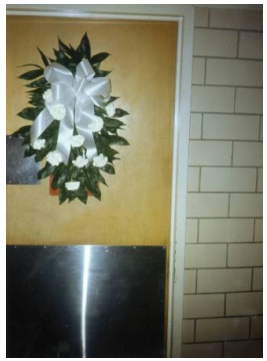

Title: Color photo of flowers on the door to Trauma Room One at Parkland Hospital
Date: 11/22/1965
Primary Maker: Claire Campbell
Medium: Paper
Object number: 1995.034.0006

Title: Color photograph of the door to Trauma Room One at Parkland Hospital
Date: 1973
Primary Maker: Don Pyeatt
Medium: Paper
Object number: 2000.049.0020

Title: Plastic number sign from the door to Trauma Room One at Parkland Hospital
Date: circa 1960
Medium: Plastic
Object number: 2010.003.0001

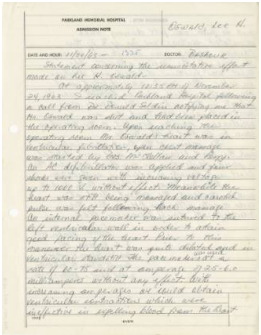

Title: Dr. Fouad A. Bashour's handwritten doctor's statement about treatment of Oswald
Date: 11/24/1963
Primary Maker: Fouad A. Bashour
Medium: Paper
Object number: 1994.001.0012.0018

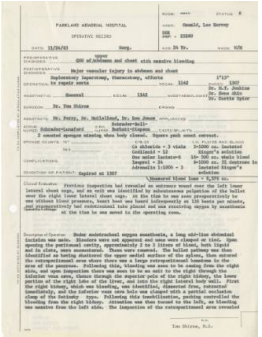

Title: Typed Operative Record form for Lee Harvey Oswald
Date: 11/24/1963
Primary Maker: George Thomas Shires
Medium: Paper
Object number: 1994.001.0010.0007

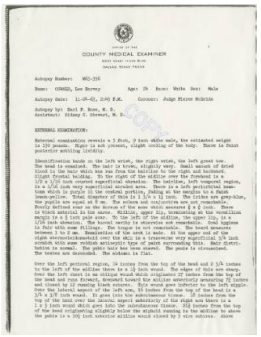

Title: Autopsy report for Lee Harvey Oswald by the Dallas County Medical Examiner
Date: 11/24/1963
Primary Maker: Earl F. Rose
Medium: Paper
Object number: 1994.001.0002.0049

Title: Image of photographers and crowd outside of Parkland Hospital
Date: 11/22/1963
Primary Maker: Joe F. Laird Jr.
Medium: Film
Object number: 2014.080.0228.0004

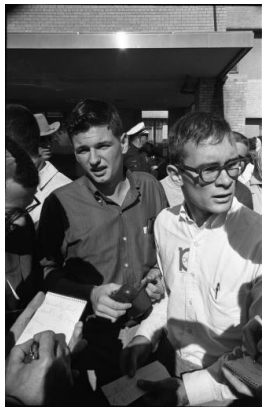

Title: Image of two young men talking to reporters outside Parkland Hospital
Date: 11/22/1963
Primary Maker: Tom C. Dillard
Medium: Film
Object number: 2014.080.0231.0002

Title: Julian Read holding a press conference for Governor John Connally at Parkland
Date: 11/22/1963
Primary Maker: Dallas Morning News Photographer
Medium: Film
Object number: 2014.080.0246.0002

Title: Image of Lee Harvey Oswald on a stretcher outside Parkland Hospital
Date: 11/24/1963
Primary Maker: Dallas Morning News Photographer
Medium: Film
Object number: 2014.080.0255.0006

Title: Police and medical examiner Earl Rose escort Oswald's body to the morgue
Date: 11/24/1963
Primary Maker: Dallas Morning News Photographer
Medium: Film
Object number: 2014.080.0274.0001

Title: Image of Oswald's body being taken to the Parkland Hospital morgue
Date: 11/24/1963
Primary Maker: Dallas Morning News Photographer
Medium: Film
Object number: 2014.080.0277

Title: Parkland Memorial Hospital press conference on Monday, November 25, 1963
Date: 11/25/1963
Primary Maker: Dallas Morning News Photographer
Medium: Film
Object number: 2014.080.0340.0003